

MANDATORY DISCLOSURE

- I. NAME OF THE INSTITUTION :
**SUPRABHATH INSTITUTE FOR MANAGEMENT AND COMPUTER STUDIES
(MCA)**

**Sy.no.147/A, Cheeryal, Keesara Mandal, Ranga Reddy District – 501 301 (A.P)
Telephone: 08418-284077 Fax:284080 email: simacs_99@yahoo.co.in**

- II. **Dr. Raji Reddy**
DD Colony, Bagh Amberpet
Hyderabad.

- III NAME OF THE AFFILIATING UNIVERSITY : **OSMANIA UNIVERISTY, HYDERABAD**

IV GOVERNANCE

Members of the Board and their brief backgrond.

- | | |
|--|------------------------|
| 1. Sreepalle Francis Chandra Sekhar | President |
| 2. Dasari Gyan Prabodh | Vice President |
| 3. Gaddam Anil Kumar | Joint Secretary |
| 4. Aerapolgula David Yesudas | E.C. Member |
| 5. Juluri Raghu | Treasurer |
| 6. Katam Suneel Kumar | Secretary |

Members of Academic Advisory Body.

- | | |
|--|--------------------------------------|
| 1. Sri N.V. Manohar Rao Managing Director
Seshachuda Thermotech Pvt. Ltd. | Chairman |
| 2. Prof. H. Venkateswarlu | Member |
| 3. Sri K. Suneel Kumar | Secretary & Correspondent |
| 4. Sri J. Raghu | Treasurer |
| 5. Sri C. Srinivas Rao | Member |
| 6. Sri B. Venkata Krishna | Member |
| 7. Sri T.V. Prasad Gupta | Member |
| 8. Dr. Ramesh Babu | Member |
| 9. Sri. N. Srinivas Rao | Member |

Frequency of the Board Meetings and Academic Advisory Body - Quarterly

Organizational chart and processes

Organizational Chart

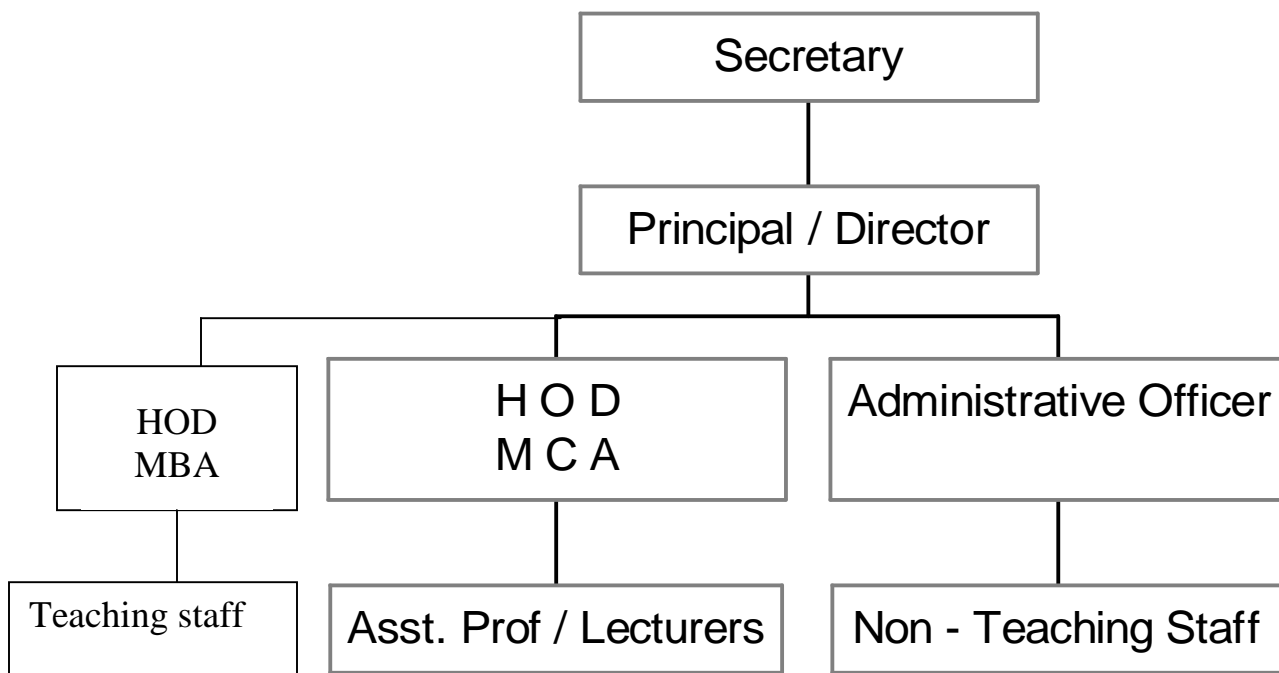

V : Programmes

Name of the Programmes approved by the AICTE – MCA & MBA (F.T)

Name of the Programmes accredited by the AICTE - Not applicable.

For each Programme the following details are to be given:

Name MCA & MBA

Number of seats MCA - 120
MBA - 60

Duration MCA - 3 years
MBA - 2 years

Cut off mark for admission during the last 3 years. 50% (AS PRESCRIBED BY UNIVERSITY)

Fee 27,300=00 AS PRESCRIBED BY UNIVERSITY

Placement facilities Yes

Campus placement in last two years with minimum salary, maximum salary and average salary.

Salary Details:

Minimum : 1.5 lakhs per annum
Average : 2.00 lakhs per annum
Maximum : 3.50 lakhs per annum

Name and duration of programme having affiliation / collaboration with Foreign University / Institution and being run in the same Campus along with status of AICTE approval. – **Not applicable.**

VI : FACULTY

Number of faculty members: **MCA - 24**

MBA - 09

Permanent faculty **MCA - 24**

MBA - 09

Visiting faculty **MCA - 02**

MBA - 01

Adjunct faculty

Guest faculty **MCA - 02**

MBA - 02

Permanent Faculty: Student Ratio - AS PER AICTE NORMS 1 : 15

Profile of each faculty with qualifications, total experience, age and duration of employment at the institute concerned. – List enclosed.

Number of faculty employed and left during the last three years. 10 & 3

VII : Profile of Director / Principal with qualifications, total experience, age and duration of employment at the institute concerned –

Enclosed.

Faculty particulars enclosed.

VIII : FEE

Details of fee, as approved by State Fee Committee, for the Institution.

24. Fee Structure of the Institution

S.No.	Category	CET quota		Management quota	
		Fixed by the State Fee Committee	Being charged by the Institution	Fixed by the State Fee Committee	Being charged by the Institution
1.	Admission Fee	150=00	150=00	150=00	150=00
2.	Tuition Fee	27,300=00	27,300=00	67,300=00	67,300=00
3.	University fee (Examination fee, Registration fee etc.)	770=00 780=00	770=00 780=00	770=00 780=00	770=00 780=00
4.	Hostel fee (Rent etc.)	N.A	N.A	N.A	N.A
5.	Laboratory fee	N.A	N.A	N.A	N.A
6.	Library fee	N.A	N.A	N.A	N.A
7.	Any other	N.A	N.A	N.A	N.A
Total Fee		29,000=00	29,000=00	69,000=00	69,000=00

Time schedule for payment of fee for the entire programme. **Beginning of the academic year.**

Fee waivers granted with amount and name of students. – **Nil.**

Number of scholarships offered by the institute with the name of students, duration and amount. – **Nil.**

Criteria for fee waivers/ scholarships. – **Not applicable.**

Estimated cost of Boarding and Lodging in Hostels. – **Not applicable.**

IX : ADMISSION

Number of seats sanctioned with the year of approval. – **MCA Course : 120 – 2008 - 09**
MBA Addl. Course: 60 – 2008 - 09

Number of students admitted under various categories each year in the last three years.

<u>MCA Course</u>	<u>2008-09</u>	<u>2007-08</u>	<u>2006-07</u>
Convener quota –	96	96	48
Management quota –	24	24	12

<u>MBA Addl. Course</u>	<u>2008-09</u>	<u>2007-08</u>
Convener quota –	48	48
Management quota –	12	12

Number of applications received during last two years and no. of admitted. **350 + 185**
Admitted: 240 + 120

X : ADMISSION PROCEDURE

Mention the admission test being followed, name and address of the Test Agency and its URL (website).

ICET – APSCHE / OU – www.ou.ac.in

Number of sets allotted to different Test Qualified candidates CAT, MAT, XAT, JMET, ATMA, CET, JEE. – **Not applicable.**

Calender:

Last date for request for applications. **21.7.2008**

Last date for submission of application **07.8.2008**

Dates for Group Discussion (GD)/Interviews **NA**

Dates for announcing final results **16.8.2008**

Release of admission list (main list and waiting list should be announced on the same day **N.A.**

Date for acceptance by the candidate (time given should in no case be less than 15 days) **20.08.08**

Last date for closing of admission. **30.08.2008**

Starting of the Academic session. **02.09.2008**

XI : CRETERIA AND WEIGHTAGES FOR ADMISSION

Describe each criteria with its respective weight ages i.e. Admission Test, GD, Interview etc. – **As per OU norms.**

Mention the minimum level of acceptance, if any, for any criteria.

Mention the cut-off levels of percentage and percentile scores (section-wise and / or total as case may be) of the candidates in the admission test who are called for GD/Interview.

Qualified in entrance exam

Mention last two years cut-off percentage and percentile (section-wise and / or total as the case may be) of the candidates called for GD / Interview.

55%

XII : APPLICATION FORM

Downloadable application form, with online submission possibilities : – **Available on website**

XIII : LIST OF APPLICATIONS

List enclosed

XIV : RESULTS OF ADMISSIONS UNDER MANAGEMETN SEATS OR VACANT SEATS

Composition of evaluation team

Secretary

Principal

Member

Head of the Department.

XV : INFORMATION ON INFRASTRUCTURE ANMD OTHER RESOURCES AVAILABLE

LIBRARY

Number of Library books/Titles/Journals available –

MCA Course: **9504 / 928 / IDC from OU.**

MBA Addl. Course: **2616/ 336 / 32**

List of online National/ International Journals subscribed. – **Nil.**

E-Library facilities – **AVAILABLE.**

LABORATORY **Not applicable.**

COMPUTING FACILITIES

Number and configuration of systems – MCA Course: **180 PIV**
MBA Course: **60 PIV**

Total number of systems connected by LAN – MCA Course: **180**
MBA Course: **60**

Total number of systems connected to WAN – **nil**

Internet band width – **512 Kpbs**

Major software packages available:

MS Office

Rational Rose

Oracle 8i

Java

Cobol

Turbo C++

Windows

Linux

Special purpose facilities : **LCD PROJECTOR**

Games and Sports facilities – **Indoor games room, out door games space.**

Extra curricular activities – **Industrial visits, Group discussions, Guest lectures ,Freshers Day etc.**

Soft skill development facilities – **Group discussions, Presentations, Seminars, Mock interviews etc.**

No. of class rooms and size of each

MCA Course: Total area for 9 classrooms - 690.99 Sq.m.

MBA Course: Total area for 2 classrooms - 156.56 Sq.m.

No. of tutorial rooms and size of each

MCA Course: Total area for 02 Tutorial halls - 124.74 Sq.m.

MBA Course: Total area for 02 Tutorial halls - 84.50 Sq.m.

No. of Computer Centers and size of each

MCA Course: Total area for Computer Laboratory - 282.30 sq.m.

MBA Course: Total area for Computer Laboratory - 161.68 sq.m.

Teaching learning process – **Class room and Tutorial based.**

Curricula and syllabi for each of the programmes – **As per OU specifications.**

Academic calendar of university – **Enclosed.**

Academic Time Table – **Enclosed.**

Teaching load of each faculty – **Professor 8 hours, Asst. Professor 12 hours, Lecturer 16 hours per week.**

Internal continuous evaluation system – **Internal assessment tests.**

Student assessment of faculty – **Available at college**

Name of the Principal/ Director – Date of Joining and Experience details.

Name : Dr. Raji Reddy

Date of Birth : 09.07.1967

Academic qualifications (with field of specialization) : M. Sc (CS), Ph.D.

Professor Mukaffam Jah College of Engg. & Tech 2003 to 2007 4 Yrs.

Asst. Prof. Mukaffam Jah College of Engg. & Tech. 1998-2003 5 Yrs.

Lecturer R.R.D. Degree College, 1989-1997 8 Yrs.

Date of the appointment in the present institution : 25.08.2007

List of Faculty Members appointed discipline – wise with qualification, designation, date of joining.

Name of the Course	S. No.	Name (s) of the Teaching Faculty	Designation (Lecturer/ Asst.	Qualifications with field of specialization with class / division of passing		Date of Birth	Date of Joining the Institution
MCA	1	Dr. Raji Reddy	Prof.	M.Sc (CS)	Ph.D.	9.7.67	25.08.07
PG Level	2	Dr. J. Kishan	Prof.	M.Sc (CS)	Ph.D.	12.5.64	02.09.06
	3	Dr. M.E Purushottam	Prof.	M.Tech.	Ph.D.	07.06.62	16.06.08
	4	Parveen Kaur	Asst. Prof.	MCA		2.7.74	21.6.01
	5	P. Srinivas	Asst. Prof.	MCA		10.02.71	10.6.01
	6	Kamalakar	Asst. Prof.	MCA		24.8.72	14.5.01
	7	KVS Sudhakar	Asst. Prof.	MCA	(Ph.D.)	3.7.70	18.07.07
	8	Md. Abul Hasan	Asst. Prof.	MCA		19.06.74	16.06.08
	9	Ch. Poornima	Asst. Prof.	MCA		18.01.79	16.06.08
	10	G. Kavitha	Asst. Prof.	MCA		24.01.78	28.02.05
	11	A. Aparna	Asst. Prof.	MCA		06.07.74	1.8.02
	12	Jyothi Lakshmi	Lec.	MCA		10.4.76	14.11.03
	13	Navneet Kaur	Lec.	MCA		12.1.77	1.9.04
	14	ChSRV Sharma	Lec.	MCA		30.7.78	16.10.03
	15	D. Pratima	Lec.	MCA		4.8.81	5.3.05
	16	G. Mahesh	Lec.	MCA		15.6.77	15.7.07
	17	P. Bhagyalaxmi	Lec.	MSc		10.5.82	2.7.07
	18	C.Shirisha	Lec.	MCA		10.7.77	2.8.07
	19	S.Jyothirmayee	Lec.	MCA		31.05.84	2.8.07
	20	M Sumanth Reddy	Lec.	MCA		14.09.82	18.07.07
	21	P. Prasad	Lec.	MCA		04.05.82	18.07.07
	22	S J Ramana Reddy	Lec	MCA		19.09.82	12.7.07
	23	Y. Madhusudan Reddy	Lec.	MCA		23.07.81	10.7.07
	24	Pooja Gupta	Lec.	MCA		13.03.81	16.06.08
MBA (Add I Course)	1	Dr. Shaik Nafeez Umar	Prof.	MBA	PhD	29.12.69	16.06.08
	2	P. Sreenivasulu	Asst. Prof.	MBA		01.06.78	01.09.04
	3	M. Subhashini	Asst . Prof	MBA		15.03.74	04.11.07
	4	P. Naga Raj	Asst. Prof.	MBA		14.06.74	16.06.08
	5	Samba Shiva Rao	Lec	MBA		15.6.81	12.1.07
	6	Balaram. B	Lec.	MBA		18.7.76	18.07.07
	7	Mahendar Reddy	Lec	MBA		4.3.83	19.7.07
	8	R. Bhanu Chandar	Lec	MBA		11.6.84	19.7.07
	9	B V Pavani	Lec	MBA		31.3.84	19.7.07

Students data and pass % since last three years.

S.No.	Course	Year	Sanctioned Intake	Students Admitted	Students Passed out in first attempt	% of Students passed in first attempt	% of Students passing out with Distinction	% of Students with 1st Division	% of Students with IInd Division
1	MCA	2007-08	60	60	58	97%	46%	54%	-
2	MCA	2006-07	60	60	57	95%	42%	57%	-
3	MCA	2005-06	30	30	27	90%	38%	52%	-

Total no. of students placed by the Institution through its Placement Cell (Discipline wise)

Year	Discipline	Total no. of students passed out (last 3 years)	Total no. of students placed through placement cell (last 3 years)
2007-08	MCA	58	42
2006-07	MCA	57	42
2005-06	MCA	27	18

Details of companies/Industries, which visited the institute for placement since the last three years.

S.No.	Year	Name of the Company/Industry	Number of Students placed
	2007-08		
1		WIN TECH	6
2		GTN	4
3		Span In	5
4		Shore Info Tech Pvt. Ltd.,	6
5		Gameloft	4
6		FHP ltd	2
7		Market tools research India ltd	3
8		Pasca Software Solutions	3
9		APPS ASSOCIATE	4
10		EA Mobiles	5
	2006-07		
1		VALUE LABS	5
2		EXARLT PVT LTD	4
3		IT CURVE SOLUTIONS	4
4		NIHAR INFOTECH GLOBAL LTD	4
5		SATVVA SOLUTION	5
6		SIERRA ATLANTIC	8
7		ATOKS SOLUTIONS	7
8		I-SPACE SOFTWARE SOL.	5
	2005-06		
1		MARKET TOOLS RESEARCH LTD.	4
2		IT CURVE SOLUTIONS	4
3		ARYAN SYSTEMS	5
4		I-SPACE SOFTWARE SOLUTIONS	5
	2004-05		
1		NIHAR INFO TECH GLOBAL LTD.	4
2		SATVVA SOLUTION	3
3		IT CURVE SOLUTIONS	5
4		SIERRA ATLANTIC	3

**FACULTY PROFILE WITH QUALIFICATION, TOTAL EXPERIENCE, AGE
AND DURATION OF EMPLOYMENT**

MCA FACULTY

S.No.	Name (s) of the Teaching Faculty	Qualifications with field of specialization	Total experience	Age	Duration of employment with Institute
1	Dr. Raji Reddy	Ph.D.	17	44	1 year
2	Dr. J. Kishan	Ph.D.	15	43	2 years
3	Dr. M.E Purushottam	Ph.D.	16	46	5 months
3	Parveen Kaur	MCA	10	33	8 years
4	P. Srinivas	MCA	9	38	8 years
5	Kamalakar	MCA	9	36	8 years
6	KVS Sudhakar	MCA (Ph.D)	12	38	1 year
7	Md. Abul Hasan	MCA	6	34	5 months
8	Ch. Poornima	MCA	5	29	5 months
9	G. Kavitha	MCA	3	30	4 years
10	A. Aparna	MCA	3	34	6 years
11	Jyothi Lakshmi	MCA	4	32	5 years
12	Navneet Kaur	MCA	3	30	4 years
13	ChSRV Sharma	MCA	2	30	5 years
14	D. Pratima	MCA	1	27	3 years
15	G. Mahesh	MCA	1	30	1 year
16	P. Bhagyalaxmi	MSc.	1	26	1 year
17	C. Shirisha	MCA	3	31	1 year
18	S. Jyothirmayee	MCA	3	24	1 year
19	M Sumanth Reddy	MCA	1	26	1 year
20	P. Prasad	MCA	1	26	1 year
21	S J Ramana Reddy	MCA	1	26	1 year
22	Y. Madhusudan Reddy	MCA	2	27	1 year
23	Pooja Gupta	MSc.	4	27	1 year

MBA FACULTY

S.No.	Name (s) of the Teaching Faculty	Qualifications with field of specialization	Total experience	Age	Duration of employment with Institute
1	Dr. Shaik Nafeez Umar	Ph.D	15	39	6 months
2	P. Sreenivasulu	MBA	7	30	4 yrs.
3	M. Subhashini	MBA	6	34	1 yr.
4	P. Naga Raj	MBA	7	34	4 months
5	Samba Shiva Rao	MBA	3	27	1 yr
6	Balaram. B	MBA	3	32	1 yr.
7	Mahendar Reddy	MBA	1	25	1 yr.
8	R. Bhanu Chandar	MBA	1	24	1 yr.
9	B V Pavani	MBA	1	24	1 yr.

MBA Addl. Course